Have Thine own Way Lord - 567

Public Domain
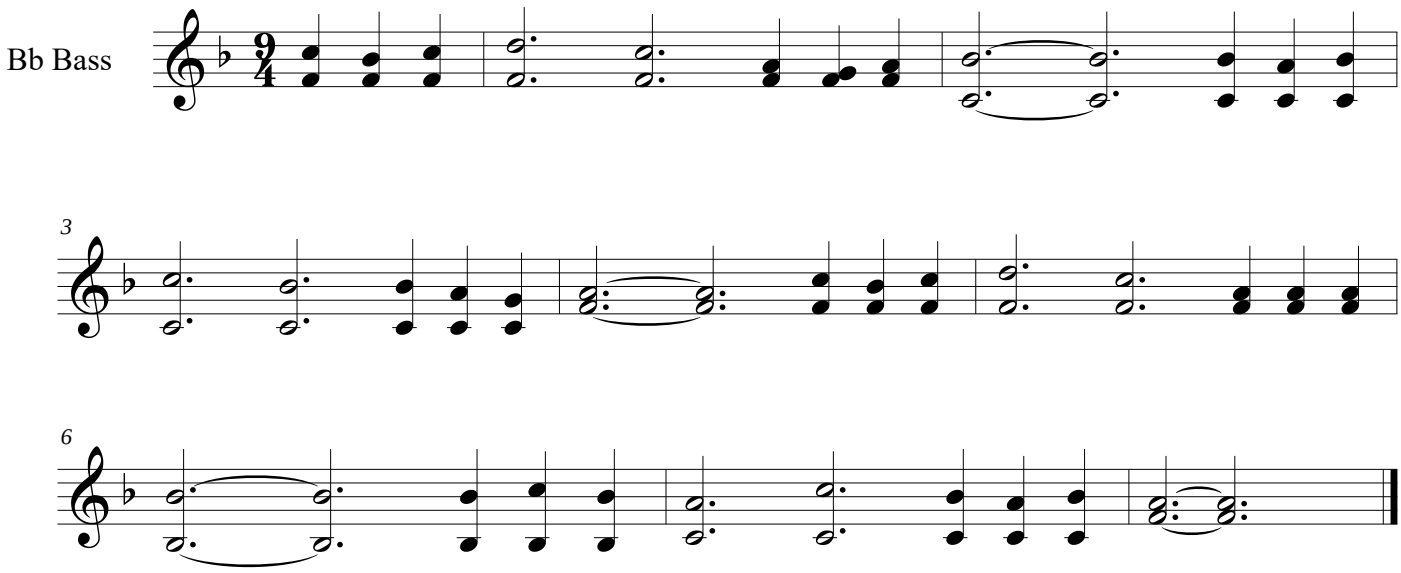
George Stebbins 1846-1945