Jerusalem the Golden - 429

Public Domain
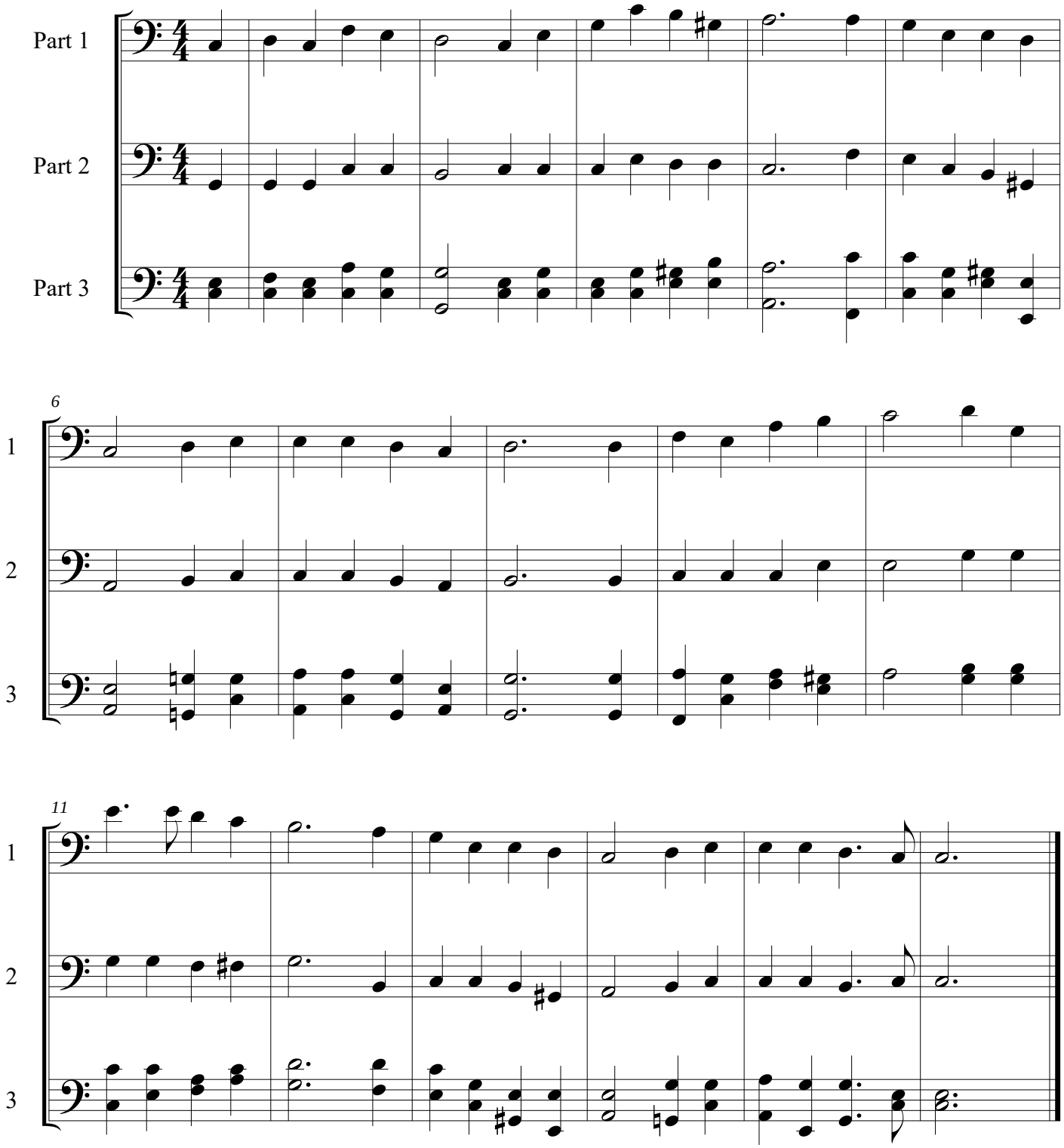
Alexander Ewing 1830-1895