Public Domain

Jesus Lover of My Soul - 489
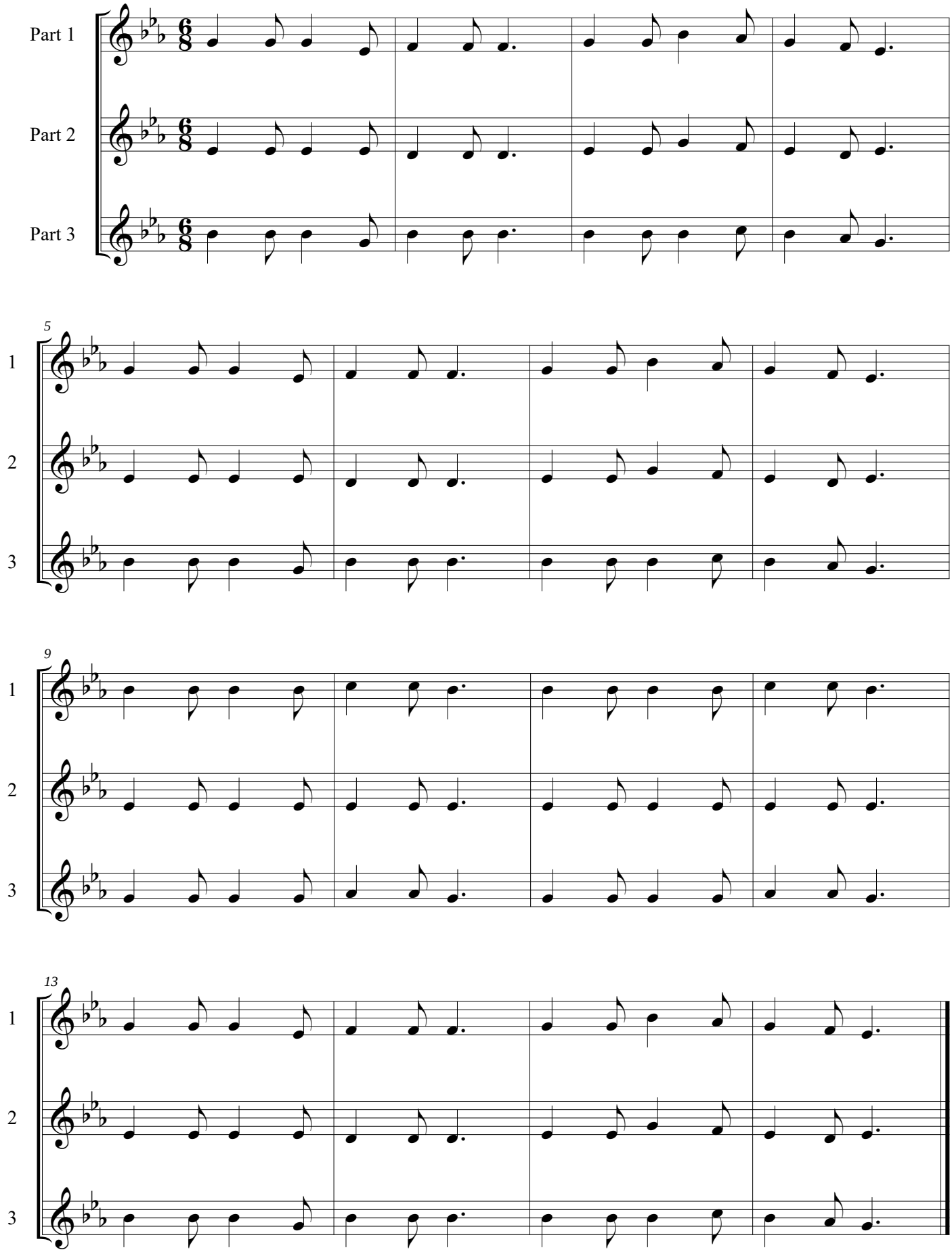
Simeon B Marsh 1798-1875